Stand: Juli 2025
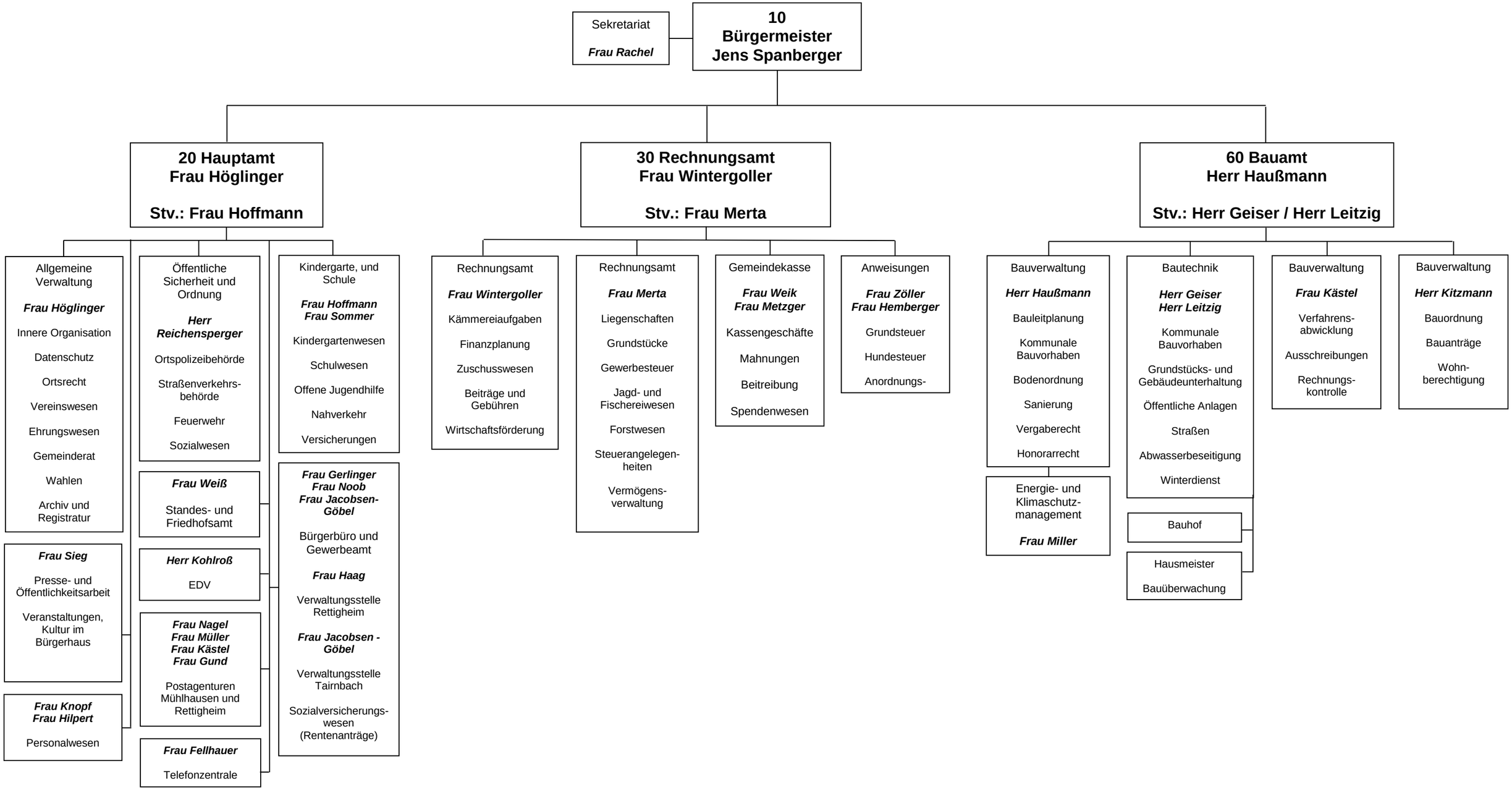
Organigramm der Gemeinde Mühlhausen