Stand: Januar 2024
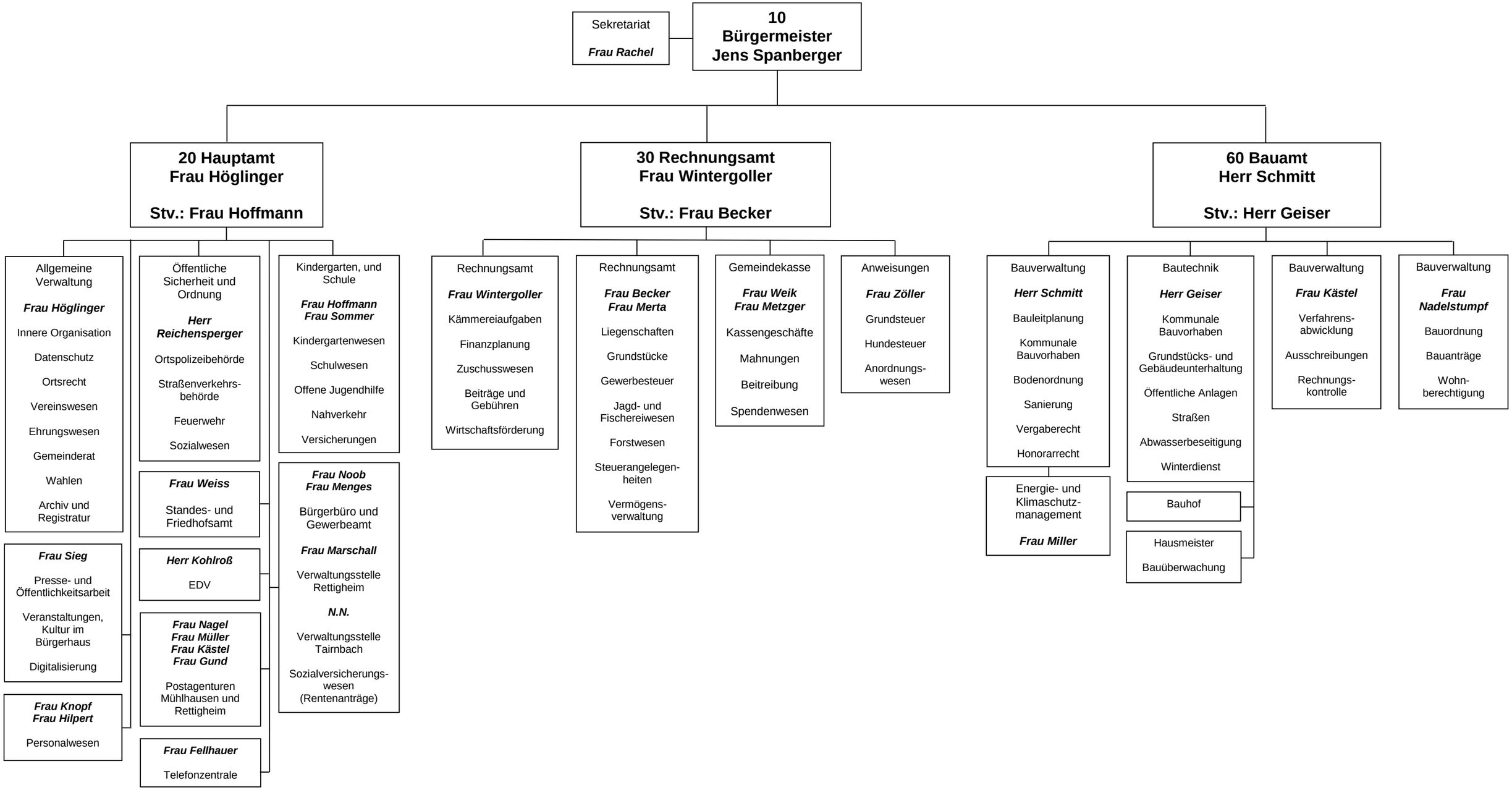
Organigramm der Gemeinde Mühlhausen